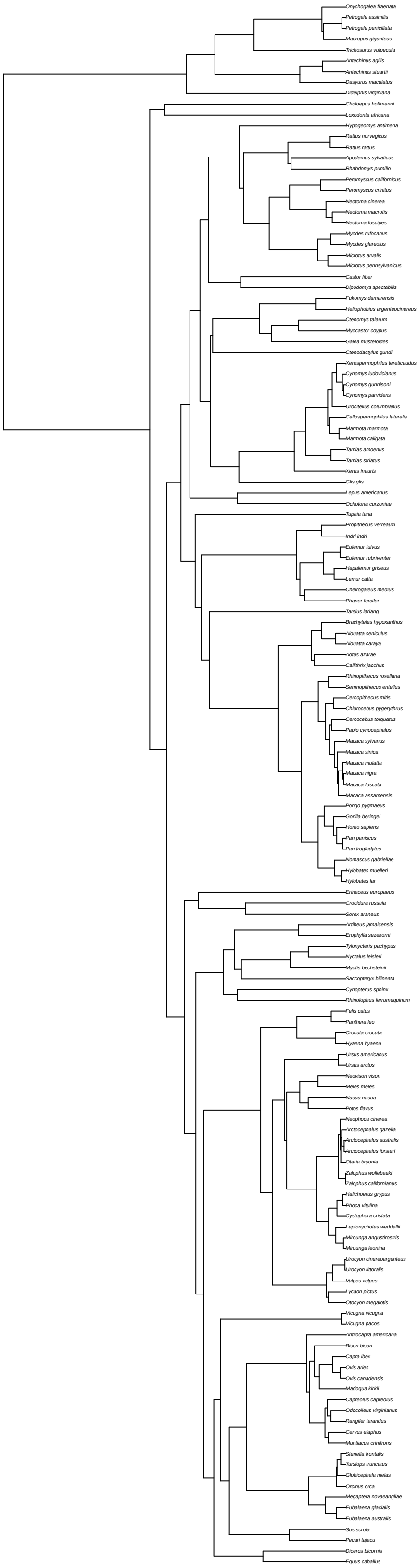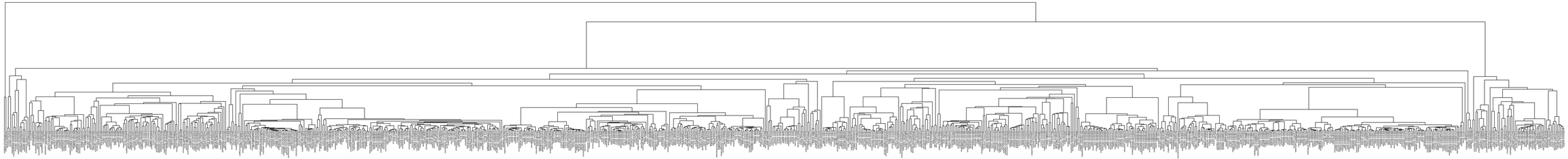Supplement S2 - Two phylogenetic trees were built one for each dataset. They were constructed in the VertLife.org webpage.